St. Patrick Catholic Church

131 Channing Avenue
Malvern, PA 19355
www.stpatrickmalvern.org

Parish Staff

Rev. T. Christopher Redcay, *Pastor*
Rev. Arul Amalraj, O. Praem, Parochial Vicar
Rev. Mark Cavara, *In Residence*
Rev. Dennis O'Donnell, *Sunday Assistant*
Deacon Louis Libbi, *Permanent Deacon*
Ms. Patricia O'Donnell, *Principal*
Sister Eileen Tiernan, IHM*, DRE*
Mr. William Norman, *Director of Liturgical Music*
Mr. Daniel Milani, *Dir. of Adult Faith Formation*
Mrs. Tricia Cellucci, *Director of Parish Services*

Adoration

Monday: 9:30AM - 6:00PM

Contact Information

Office: 610-647-2345
Fax: 610-647-4997
School: 610-644-5797
PREP: 610-296-8899
Music Ministry: bnorman@stpatrickmalvern.org

Liturgy Schedule

Daily 6:30AM & 9:00AM
(No 6:30 AM Mass from June 10 until Sept. 3)
Saturday Vigil: 5:00PM
Sunday: 7:30AM, 9:00AM, 10:30AM, 12:00 Noon

Reconciliation

Saturday: 3:30PM - 4:30PM

Mass Intentions

SUNDAY, SEPTEMBER 29, 2019

7:30 a.m. Gabriel, Michael, Ian & Patrick Minarcin
9:00 a.m. Rita A. Mancini
10:30 a.m. Mary V. Neimann
12:00 p.m. Peter Moore

MONDAY, SEPTEMBER 30, 2019

6:30 a.m. John D'Ignazio
9:00 a.m. Bill Saurman

TUESDAY, OCTOBER 01, 2019

6:30 a.m. Georgie Starkey
9:00 a.m. Edward Preston

WEDNESDAY, OCTOBER 02, 2019

6:30 a.m. David McQuiston
9:00 a.m. Frank McHugh

THURSDAY, OCTOBER 03, 2019

6:30 a.m. For the Parish
9:00 a.m. Margaret Kirgin

FRIDAY, OCTOBER 04, 2019

6:30 a.m. Intentions of the Watson Children
9:00 a.m. Stella Curran

SATURDAY, OCTOBER 05, 2019

9:00 a.m. John Kleponis
5:00 p.m. William Beadling

SUNDAY, OCTOBER 06, 2019

7:30 a.m. Robert Francis Devlin
9:00 a.m. Rita & Anthony Rossi
10:30 a.m. Michael J Dolceamore Sr.
12:00 p.m. Caddy & Bob Williamson

In April I began my final year in the Program for Spiritual Direction through the Institute for Priestly Formation. It is amazing to think that it was almost three years ago that I shared with you that I was embarking upon this endeavor. Yet, as we know, time goes by quickly and in a few months I will complete my required classes. Next summer I hope to attend a 30 day silent-directed retreat, which will be the final requirement for the program.

With the end of the program quickly approaching, today I leave for St. Mary of the Lake University, Mundelein, Illinois for my annual retreat connected to the program. The retreat is a 10 day, silent – directed retreat. It is an opportunity to quiet myself, to listen to God's movements in my heart and to receive all that the Lord wants to share with me. For me, these are always days of great grace and many blessings.

Know that all of you will be remembered in my prayers each day of my retreat. I pray that each of you experience His grace and blessing in your lives. I ask that you pray for me, that I may listen to God more clearly and be open to His grace and plan in my life.

God Bless You,
Father Redcay

LIGHT & LOVE
Second Fridays

October 11, 7PM

On the second Friday of each month, you are invited to bring the good and the bad, the highs and lows of your week and simply be present with God as you enter a restful weekend. Each Light & Love event begins with a brief guided meditation, silent reflection, and time for reconciliation in order to guide our thoughts and prayers. After cleansing our souls, we will enter into adoration of the Blessed Sacrament, simply appreciating God's endless love for us. Finally, we will close with shared worship and song to celebrate the glory of being God's Beloved Children

Blessing of the Animals

Feast of St. Francis - October 4th - 2:15PM

Renowned for his love and appreciation of animals, St. Francis on numerous occasions stopped to preach to animals on his journeys. Even more amazing was the fact that the animals stopped, listened and responded to St. Francis' messages. In honor of St. Francis' ministry to animals, parishioners are encouraged to bring their pets for a special blessing in the church parking lot.

St. Patrick's Parish News

Beginning October 13th, please join other parishioners for Second Sundays, coffee, donuts and fellowship immediately following the 7:30am, 9:00am and 10:30am Masses. If you plan to linger for a little while, consider parking on the street or in the school lot so you don't get blocked in before the next Mass.

Men's Gospel Reflection

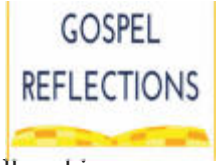

Friday 7:00 AM

Julie Anne's Restaurant

Gather each Friday for discussion & fellowship as we look at the upcoming Sunday readings. Worksheets are available at: http://bit.ly/R3fl3ct

Call Tony Celentano for details: 610-613-1188

Parking Alert for 9:00AM Sunday Mass Attendees

PREP classes have resumed. To ensure the safety of the children we are asking all parishioners to refrain from parking along the curb in the school parking lot during the 9:00AM Mass. The school building is used for Religious Education classes and children will be dropped off in that area. Thank you for your understanding and cooperation.

Bereavement Ministry

The Fall Bereavement Group will be gathering at St. Patrick Parish for six weeks on the following Tuesday evenings: Oct. 1, 8, 15, 22, 29, Nov. 5. Meeting time is 7pm to 8:30pm. Limited space available. For reservations contact Pat at 610-647-8280 or Sharon at 301-775-5709.

SAVE the DATE!

November 2—Mass of Remembrance

November 9 — Parish Pilgrimage to the Baltimore Cathedral

Give us your Email!

Recently we migrated to a new messaging platform called Flocknote. If you're not receiving parish news via email this is a great way to stay connected and learn about upcoming events. Text the keyword "saintpats" to 84576 and receive all our latest news.

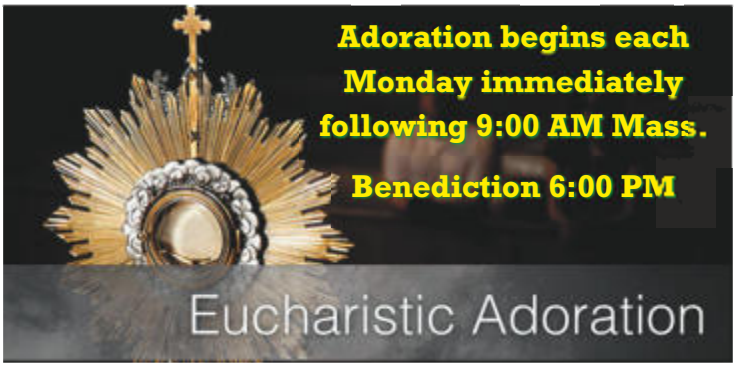

Altar Linens

Join the team that keeps our altar linens clean! For more details or to sign up contact Barb Skey: 484-716-9507 or bskey5@icloud.com

Athletics and Spirituality

CYO Presentation

October 8th, 6:30PM

Stephanie Taylor a theology teacher and the current AD at Villa Maria Academy will discuss the intersection of Spirituality and Athletics. All parishioners are encouraged to come out and hear how spirituality and sports can be combines to enrich our lives.

The Psalms

Bible Study

Thursday Evenings beginning October 17th.

Join us for an introductory study of the Psalms. St. David was known for his dynamic relationship with God, pouring out his heart to God in times of great joy and deep sorrow. His example is a great model for us as we strive to grow closer to God. Contact Dan Milani for more information or registration: 610-647-2345 or dmilani@stpatrickmalvern.org

walking with purpose

Walking with Purpose Bible Study invites all women to participate in this year's Bible Study. WWP begins **October 1st** with a choice of a **Tuesday morning** session 9:00AM-11:00AM, starting with Mass and moving to the Rectory Basement or **Thursday evenings** from 7:00PM - 8:15PM in the School Library. Registration fee is $35 for the session. Contact Beth or Jen at stpatswwp@gmail.com to sign up.

NOTE: Help with childcare is needed on Tuesday mornings. If you would like to serve in this capacity there is a stipend of $30 per week. Safe Environment Clearances are required.

40 DAYS FOR LIFE
THE BEGINNING OF THE END OF ABORTION

Through prayer and fasting, peaceful vigils and community outreach, 40 Days for Life has inspired 1,000,000 volunteers! Join the St. Patrick Parish Pro-Life committee on **Saturday, Sept. 28th and Tuesday, Oct. 1st** at a Vigil for Life. For more details contact Anne Novak at **annenovak52@yahoo.com**

Learn more and get involved by visiting our campaign: **40daysforlife.com/chester-county**

Movie Night:
"Unplanned: Based on a True Story"

October 5th (following the 5 p.m. Mass)

Co-Sponsored by St. Patrick Knights of Columbus and Parish Pro-Life Committee

This powerful movie will inform and inspire you!

Note to Parents: This movie has received an R rating due to two scenes that show blood. Parents of children under 13 are strongly cautioned. 13- 16 year olds may attend at Parent's discretion.

Pro-Life Prayer Group

October 4th

Join other parishioners in prayer for the unborn. Each Friday the group meets in the Church at 1PM, reflecting on scripture and praying for all those affected by abortion. Email Kathryn at kayslaats@gmail.com for more info.

MUSIC MINISTRY

St. Patrick Music Ministry invites you to share your talents and become a member of the St. Patrick Music Ministry. All involved seek to celebrate the Liturgy in a manner that promotes participation by all with exultation and reverence.

Adults, teens and children in grades 3 through 8 are encouraged to join!

Visit our music ministry webpage:
https://stpatrickmusicministry.squarespace.com

All inquiries, contact Bill Norman at:
610-647-2345 or
bnorman@stpatrickmalvern.org.

PREP News

A great beginning. . .

PREP classes are off to a great start! We happily welcomed back our PREP students last week. Please continue to pray for all of our parish children and thank you for your support.

St. Patrick's School News

The new playground is taking shape!

Sacraments

Confirmation

Our parish will welcome Bishop Michael Fitzgerald on October 29th to confer the Sacrament of Confirmation on 106 St. Patrick parishioners. We ask all the members of our parish to remember our Confirmation candidates as they enter these last weeks of preparation for the reception of this Sacrament. Come Holy Spirit! May the grace bestowed through this Sacrament permeate our whole parish.

Rite of Christian Initiation of Adults

Is there a non-Catholic you know who has expressed interest in our faith and becoming a member of our Church family or, perhaps, is a baptized Catholic who has not completed their Sacraments of Initiation? If so, you can be an evangelizer by telling them of our parish's RCIA process, which offers catechesis and faith formation for adults in preparation for the Sacraments and initiation into the Catholic Church. Sister Eileen will be happy to give further information and answer any questions about the RCIA. You can contact her at 610-296-8899 or etiernan@stpatrickmalvern.org.

Baptisms

If you have questions about having your child Baptized at St. Patrick's call Sr. Eileen at the Parish Office: 610-647-2345.

Knights of Columbus

Membership Drive

This weekend after each Mass there will be members in the back of the church to accept contact information and answer questions. If you would like to join today simply go to KofC.org/joinus and enter our council #13490 for local information or you can contact Jim Helferty 610-247-2992 or jphpsu@hotmail.com.

Man of the Year Celebration

October 19, 2019

Join us as we honor Frank Keegan, directly after the vigil Mass to celebrate his numerous contributions to the parish, the community and our country. For those who missed the previous MOY events, this will be another memorable evening as we come together as a parish for this terrific event. Tickets are available after Mass or in the parish office.

COLLECTION REPORT

September 22nd: $23,110

Thank you for your continued generosity to our parish. St. Patrick Parish offers a convenient way for parishioners to provide much-needed, consistent donations to the parish. Online giving is available as a way to automate your regular weekly offering. The electronic donation enrollment form for is available on our website: **www.stpatrickmalvern.org**. Select "Resources" on the home page and choose "Parish forms" to download an electronic donation form. You may email your completed form to **tmckeon@stpatrickmalvern.org,** return it to the Parish Office or drop it in the collection basket.

NOTE: The donation form is also accessible by scanning the adjacent QR code with your mobile device.

Sick List Information: Please call the parish office 610-647-2345 if you would like to add or remove someone's name from the prayer list. If you are aware of someone who is no longer sick please let us know so that we can ensure there is room for others in need of prayer. Also reducing the list allows for those who need prayer to be more apparent. Thank you.

To Everything there is a Season....

"a time to be born" May God Bless all our parents and their children, especially *Stephen Joseph Shea V, Elizabeth Grace Shea Olivia Ann Goudy and Madeline Marie West,* who were baptized on September 22nd.

"a time to be loved" God bless all engaged couples preparing for the Sacrament of Matrimony.

"a time to be healed *Rosalie Griem, Peter Durso, Dick Morby, Rosemary Crecco, Gerri Korpusik, Skylar Seeley, Blake Keely (infant) Bella Grace Cook (child), Quinn Llewellyn (child), Isabella Rambo (child), Nate and Matt Daly, Sean Ritter (child), Charlie Deegan (child), Gavin Duffy, (child), Colin Dwyer (child), Penelope Marlowe (child), Karen, Teagan McDonnell (child), Eric Alessandroni, Pat Wood,Linda Barton, Carman Bevilacqua, Erin Beatty, Luke Birkhead, Jessica Bonkoski, Cindy Bower, Chrissy Brown, Margaret Brown, Richard Brown, Ann Burke, Gina Butcher, Andrew Butler, Edith Callahan, Thomas Callahan, Matthew Campione, Dottie Cappelli, Sue Castaldi, Dolores Christmas, Audrey Clarke, Bill Coffey, Tom Connors, Christine Corsi, Michael Cox, Paul Cox, Kenneth Davis, Alicia Dellario, Eve DelSoldo, Frances Desilets, Anthony Diels,Rana Catherine Dillon, Kim DiNicola, Nerisa Eachus, Lois Egan, Regina Eggles, Stephanie Elko, Nellie Emigh, Bill Feathers, Mary Fogerty, Larry Fogerty, Joseph Gallagher, Catherine Gannon, Stephanie Gemmell, Michael Golas, Cara Grim,Dave Guilin, Cassidy Hendee, John Hendricks, Amy Herkins, Josh Heron, Colleen Horan, Mary Huhtenan, Sr. Immaculata, IHM, Elizabeth Kelly, Patricia Kundert, Kathleen Lauber, Steven Leiden, Jeannine Lenhart, Naomi Llewellyn,Tyler Llewellyn, Traves Mattingly, Wayne Mazzie, Joan McGarrigle, Liam McGuire, Heather Menon, Melissa Michels, Richard Mott, Charles Morelli, Sallie Naylor, Dennis O'Brien, Aaron O'Laughlin, Tim O'Laughlin, Laurann Elizabeth Paquier, Riley Palmer, Josephine Pellicano, Jim Pettine, Pat Pettine, Priscilla Pfizenmayer, Megan Phillips, Charles Pollack, Olga Pollack, Gine Porreca, Matthew Emerson Rice, James Rizzo, Michael Sands, Gina Schiavo, Ethan Joshua Schwartz, Liam Shields, Jocelyn Sichort, Claire Sieracki Clardy, Howard Shellem, Ed Siwula, George Smith, Roberta Smith, Aya Rock Stryker,Christopher Thorpe, Diane Tyson, Chris Valvano, Walter Wagner, Lily Walker, Karen Walsh, Patricia Warren, Lisa Wilson, Rita Yeost, Ann Zillitto, Barry Zimnoch.*

"a time to die"... Please remember in your prayers all our deceased benefactors and parishioners, especially *Yvonne Ihlenfeld and Alfred Bouchard.*

Eternal rest grant unto them, O Lord.

Regional News

Discpleship Workshop

Fruit That Will Last

October 14th

Join us for a workshop with internationally-renowned author and speaker, Sherry Weddell, on how to move your parish out of the "business as usual" mindset and into a community that is "on fire for mission."

For more info visit: **http://archphila.org/fruit/**

Edith Stein Lecture

Tuesday, October 1 - 6:30PM
Great Hall, Immaculata University

Like many of us, Edith Stein knew the pressures of time: "There's never enough!" As Stein read the works of Augustine, Aquinas, Husserl - and faced constraints in her own life - she seems to have embraced a more liberating sense of time. Join us as we explore what Stein called "God's economy of time." Admission is free but please RSVP to Trish at 484-323-3438.

Villa Maria High School

Open House & Entrance Exam

Villa Maria will host an Open House for all interested students and their families on Sunday, October 6, 2019. Villa Maria will administer its Entrance–Scholarship Exam on Sunday, October 20, and Saturday, October 26, 2019. Eighth graders may take the exam on either date. For further information, contact the Admissions Office at (610) 644-2551 or register online **www.vmahs.org**. Come and see the Villa Maria sisterhood in action!

Hope Blooms Retreat

October 4th - 5th

We come together, as sisters on this journey, in a safe and sacred space for healing in community. Our time together includes: opportunities for individual healing work, teachings on the 5 Keys of Unbound, personal reflection time, Mass, adoration, Confession and more. To find out more and to register, visit bit.ly/HopeBloomsRetreat

DAYLESFORD ABBEY

2019 Art Show

October 4-6

Visit http://bit.ly/AbbeyArt for more details.

Be sure to visit our parish website
www.stpatrickmalvern.org

ARCHDIOCESE OF PHILADELPHIA
CATHOLIC WOMEN'S CONFERENCE

Saturday, October 26, 2019
9am-4:30pm,
National Shrine of Our Lady of Czestochowa
Doylestown, PA.

Register today at:

Meeting Christ in Prayer

Tuesdays 10/8 through 11/26

If you hunger to deepen your spiritual life and wish to learn and reinforce specific prayer practices such as Lectio Divina, imaginative prayer, meditation, and more, then consider participating in a unique eight-week, guided-prayer experience—modeled after the Spiritual Exercises of St. Ignatius.

Contact Sister M Virginia at ihmspcenter@hotmail.com or call 610-647-4136.

IHM Sisters

Oktoberfest

The annual IHM Oktoberfest will be held on **Saturday, October 5** from 10 am - 3 pm on the grounds of Camilla Hall, 100 Maxis Drive, Malvern, PA. Join us for a fun-filled day of delicious food, crafts, children's games, white elephant flea market, and entertainment. Proceeds benefit Camilla Hall Nursing Home for the Sisters, Servants of the Immaculate Heart of Mary (IHM).

Malvern Memorial Cabin

Fall Festival

October 5th — 6pm - 9PM

Come out and have some fun with your neighbors and support a mainstay of the Malvern Community.

Archbishop Carroll

Hall of Fame

Saturday October 26, 2019

For more information visit:

www.jcarroll.org/hof

SHELLER OIL CO.
Heating Oil & Propane
Home Delivery • Call Today
610-692-3388

JULIE ANNE'S PLACE
Thank you St. Pats!
610.640.1482

Krohn Plumbing & Heating
Plumbing & Heating
Air Conditioning
55 B Lancaster Ave., Malvern, PA
610-644-7954

Campli
PHOTOGRAPHY
610.889.0189
KING ST. MALVERN | CAMPLIPHOTO.COM

ALLEVA FUNERAL HOME, INC.
1724 E. LANCASTER AVENUE, PAOLI, PA 19301
644-3540 • 296-5043
SCOTT K. NULTY, *FUNERAL DIRECTOR/PARISHIONER*
STEPHEN J. ALLEVA, *SUPERVISOR*
ASK ABOUT OUR PRE-PLANNING SERVICE

Malvern Veterinary Hospital
545 S. Warren Ave., Malvern, PA 19356
Joseph J. Hyduke, D.V.M.
Gail A. Rockwood, D.V.M.
Hours By Appt. (610) 647-2626

GARAGE DOORS
New Doors & Repairs
Lift-Master Door Openers
Michael Carr
Since 1980 (610) 356-2902

CEDAR HOLLOW INN RESTAURANT & BAR
610-296-9006 • www.cedarhollowinn.com
10% OFF LUNCH OR DINNER
Dine In Only. Not Valid on Holidays, Excl. Alcohol
Not to be combined with other offers
HURRY! Offer expires soon!

Weso's
3 Marchwood Rd., Exton, PA
(610) 363-7300
www.wesos.com
Authentic Italian Cuisine
10% off Lunch or Dinner
(Not valid holidays, or with any other offer, excl. alcohol.)

BRANDYWINE VALLEY
HEATING & AIR CONDITIONING, INC.
Comfort with Care
610-692-3900
www.bvhvac.com • West Chester, Pa.

Thomas Horgan *Parishioner*
Carpenter & Home Improvement
Renovations • Design Service • Complete Tile Service
We Install Barrier Free Showers &
Heated Floors for Bathrooms
(610) 995-2202 • TomHorgan@aol.com
www.TomHorganCarpenter.com
Servicing the Main Line area since 1951

Birthright
"It is the right of every pregnant woman to give birth, and the right of every child to be born." – Birthright Charter
112 S. High Street
West Chester, PA
610-436-0773
www.birthrightofwestchester.org

Worried about the HIGH COST of long-term care?
We Can Help You.
Ruggiero Law Offices LLC
610.889.0288
www.paolilaw.com

JJN CPA
JAMES J. NEWHARD, CPA
610-296-9721
jim@ jjncpa.com • www.jjncpa.com
4 Beryl Rd, Ste. 1B, Paoli, PA 19301
Individuals & Small Business Entrepreneurs
Expertise: Federal • State • Local Taxes
Lifetime Archdiocese of Philadelphia member

WE'RE HIRING
AD SALES EXECUTIVES
- Full Time Position with Benefits
- Sales Experience Preferred
- Paid Training
- Overnight Travel Required
- Expense Reimbursement

Join our team
CONTACT US AT
careers@4LPi.com • www.4LPi.com/careers

THE DONOHUE FUNERAL HOMES, INC.
1-800-DONOHUE
1627 West Chester Pike, West Chester
James T. Donohue, *Supervisor*

catholicmatch
Pennsylvania
CatholicMatch.com/PA

HELP PROTECT YOUR FAMILY
CALL NOW! 1-888-862-6429
ADT AUTHORIZED DEALER
HOME SECURITY TEAM

Celebrating 175 Malvern Preparatory School 1842 – 2017
✓ Augustinian Values ✓ Academic Rigor
✓ Arts and Athletics ✓ Christian Service
✓ Caring Community
Plan Your Visit Today!
www.MalvernPrep.org
We're an independent, Augustinian, Catholic college preparatory school for boys in grades 6-12.

Online Shopping for Catholic Gifts of Faith
www.parishstore.com

AVAILABLE FOR A LIMITED TIME
ADVERTISE YOUR BUSINESS HERE
Contact Donna Delgrosso to place an ad today!
ddelgrosso@4LPi.com or (800) 477-4574 x6295

SUPPORT THE ADVERTISERS THAT SUPPORT OUR COMMUNITY

Parishioner of St. Patrick Church
Thomas W. Flynn III Esquire
Crawford Diamond Flynn LLC
WILLS • ESTATES • TRUSTS
POWERS OF ATTORNEY
610-644-2600
FlynnWillsAndEstateLaw.com
Please call for a consultation

Commercial • Residential
Full Service Paving & Excavating
CHARLESTOWN PAVING COMPANY
Office 610-644-1693 • Shop 610-644-8722
P.O. Box 434, Devault, PA 19432

CTS Electric, LLC
Residential & Commercial Services
Carl Scheuermann
Master Electrician, Licensed and Insured
Proud Member of Philadelphia Archdiocese
Phone: 610-363-2006
www.ctselectric.com
E-Mail: carl@ctselectric.com
PHIC Registration Number: PA002215

Toninos PIZZA & PASTA CO.
Come in and Enjoy Our Homemade Pastas, Pizzas, and Signature Italian Dishes! BYOB. Delivery Available.
235 Lancaster Ave. • Frazer, PA
610.240.9566
ToninosPizzaAndPasta.com

GRAPEWOOD FLORALS
Flowers for Weddings and Events
484-883-0561
www.grapewoodflorals.com • Amy Hunt, Parishioner

Dan Kennedy Contracting
Interior/Exterior Painting • Pressure Washing
Deck Staining • Handyman Services • Commercial & Residential
Fully Licensed & Insured • HIC #PA101639
Daniel M. Kennedy • 215-279-3252 • 164 Valley View Dr. • Exton
dankennedycontracting@gmail.com • www.dankennedycontracting.com

WORRELL'S BUTCHER SHOP
Malvern Shopping Center, Malvern, PA
Prime and Choice Beef
Home Freezer Orders • Fresh Poultry
644-9266 644-9312

MAUGER GIVNISH FUNERAL HOME
24 Monument Avenue • Malvern, PA 19355
610-644-2240
www.maugergivnish.com
Francis X. Givnish, Sr. — Supervisor and Parishioner
Francis X. Givnish, Jr. — Funeral Director

Home Remodeling and Improvements
Bruce M. Bartling, Parishioner
610-348-8646 Bartling Consulting Inc.
Fully Insured, Free Estimates, No Job too Small
Home Improvement Contractor # PA063361

D'Anjolell Memorial Homes and Crematory
Broomall • Frazer
610-356-4200 • www.danjolell.com
Funeral Pre-Planning Available

RENEHAN BUILDING GROUP
Where Quality & Craftsmanship Begin
Custom Homes & Additions
610-251-9333
HIC# PA005875
www.RENEHANBUILDINGGROUP.com

MALVERN COLLISION
181 Lancaster Avenue 651-0668
Expert Repairs on all Makes and Models
Written Guarantee • Over 25 Yrs Experience
Ann & John Wallace, Parishioners

Giovanni D'Amato
Electrical & General Contracting
Paoli , PA
610 407-9571
Sparkypaison@gmail.com

When "That will never happen to me" happens.
Stephen J. DiOrio
CLU, ChFC, Agent
Two Locations:
Wayne, PA / Newtown Square, PA
610-687-3223
www.stevediorio.com
Stephen R. DiOrio
LUTCF, Agent
72 Lancaster Ave. Suite 4
Malvern, PA
484-319-4511
www.thedioriogroup.com
AUTO • LIFE • HEALTH
HOME • BUSINESS
State Farm

VILLA MARIA ACADEMY
VISIT VILLA MARIA
Open House
October 6
Entrance–Scholarship Exam
October 20 or 26
Visit Villa Day
October 17 or 18
November 7, 8, or 22
December 12
www.vmahs.org

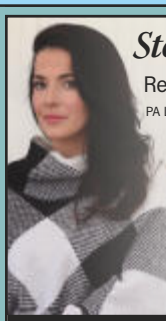

Stephanie Barbera (Waldeier)
Realtor, e-Pro, SRS, Certified Staging Specialist
PA LICENSE #RS299149
DIRECT: 484.614.5000
OFFICE: 610.822.3356
COMPASS
Mom of two St. Patrick Students
Stephanie.Barbera@Compass.com
Realtor_Stephanie_Barbera @DreamHomeLocator
No One Will Work Harder For Your Real Estate Needs

BERKSHIRE HATHAWAY HomeServices
Fox & Roach, REALTORS®

Danielle Kennedy
REALTOR®
THE MEGHAN CHORIN TEAM
431 West Lancaster Ave
Devon, PA 19333
610-651-2700 office
484-888-4112 cell
danielle.kennedy@foxroach.com
A member of the franchise system of BHH Affiliates, LLC

Bob's Auto Service
General Repairs & Auto Body Repairs
Foreign & Domestic, State Inspections, Tires, Batteries, Air Conditioning, Emission Testing
510 King Rd., Lloyd Ave., Malvern
610-644-3454

MCCONAGHY FUNERAL HOME, LTD.
William C. McConaghy, Supv.
John J. McConaghy – Parishioner
Christopher C. McConaghy
Traditional Funerals
Cremation
Funeral Pre-Planning Available
(In home consultation upon request)
610-642-7954
"Family owned and serving the Main Line for 125 years"
328 W. LANCASTER AVENUE
ARDMORE, PA
WWW.MCCONAGHYFUNERALHOME.COM

phillybloke since 2010
Cuts and Camaraderie
Visit Our Website to Book Your Appointment
123 East Lancaster Avenue, Paoli
610-644-3984 www.phillybloke.com

Jim Becker
ASSOCIATE BROKER, ABR, CNE, SRES
Chairmen's Circle
Office: 610-647-2600
Cell: 610-420-5427
Email: Jim.Becker@FoxRoach.com
Website: www.becker4homes.com
BERKSHIRE HATHAWAY HomeServices
100 DEERFIELD LANE, STE 140, MALVERN, PA 19355

LEAF FLOOR COVERING
CERAMIC • HARDWOOD FLOORS • CUSTOM RUGS
LAMINATES • SHEET VINYL • CARPETING
www.leafflooring.com
Free Estimates 234 Lancaster Ave., Malvern 610-296-2336

Amigos de Jesús HONDURAS
The Children send their prayers to you in thanks for all the gifts you send to them.
www.amigosdejesus.org